

ELEVATION

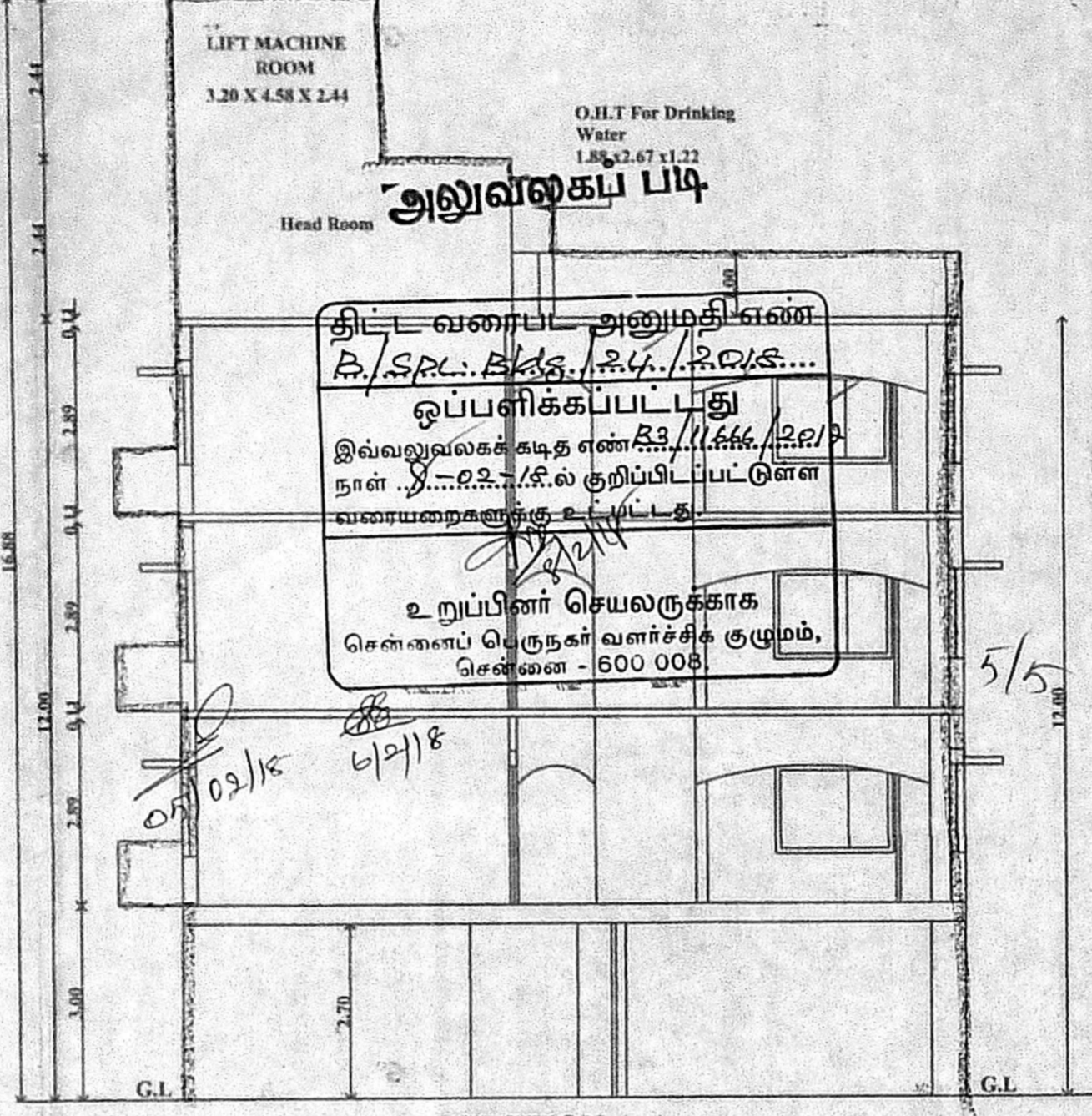

SECTION A-A

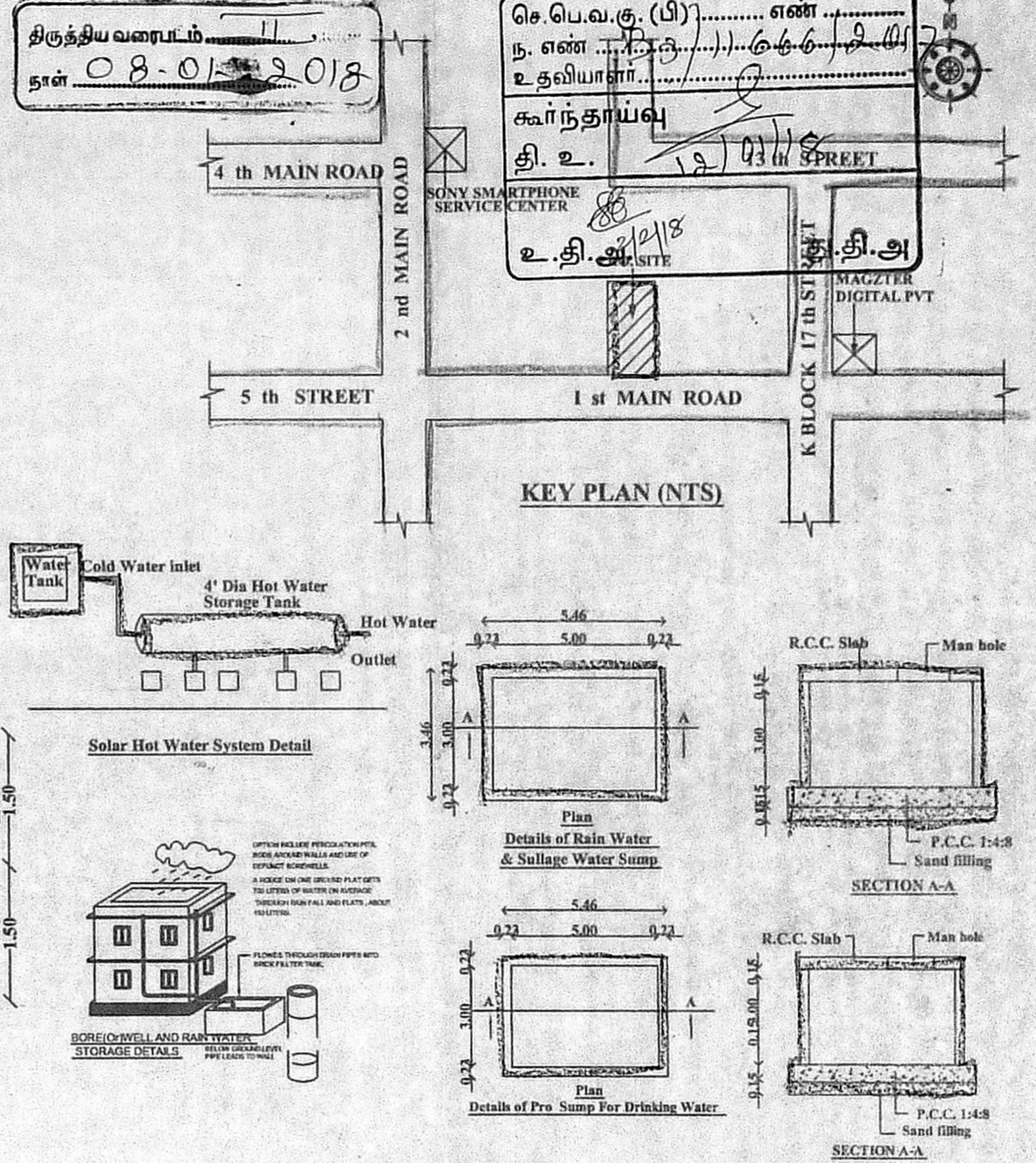
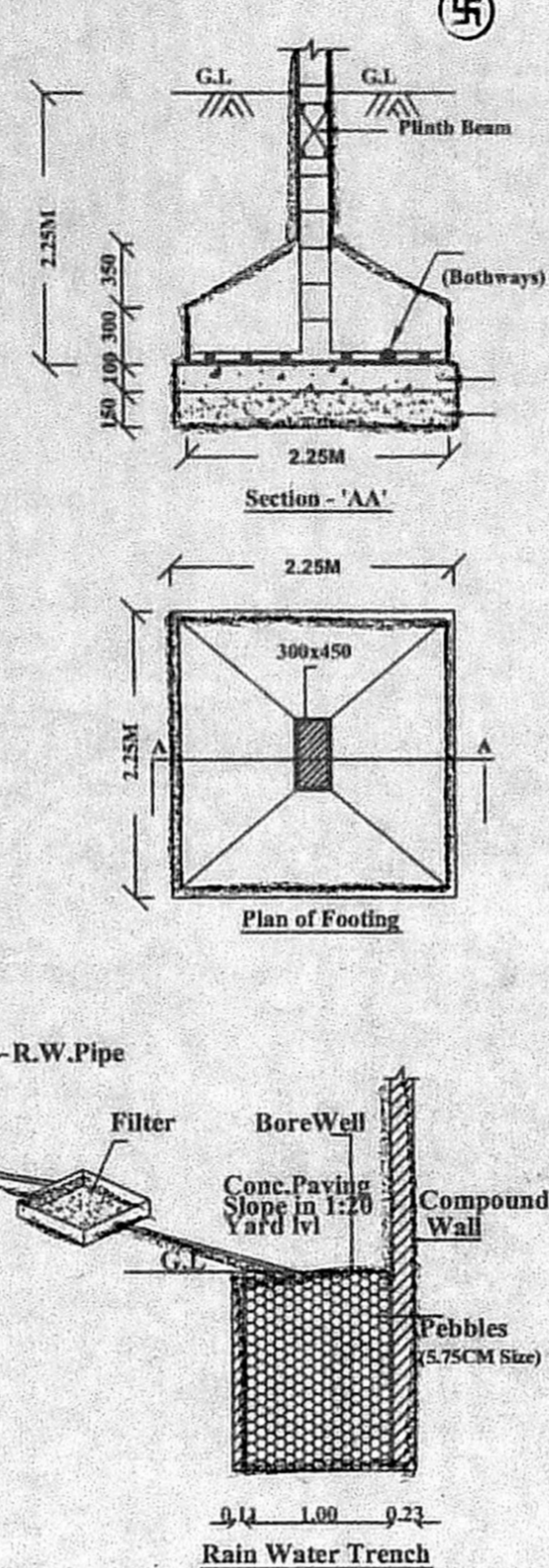

KEY PLAN (NTS)

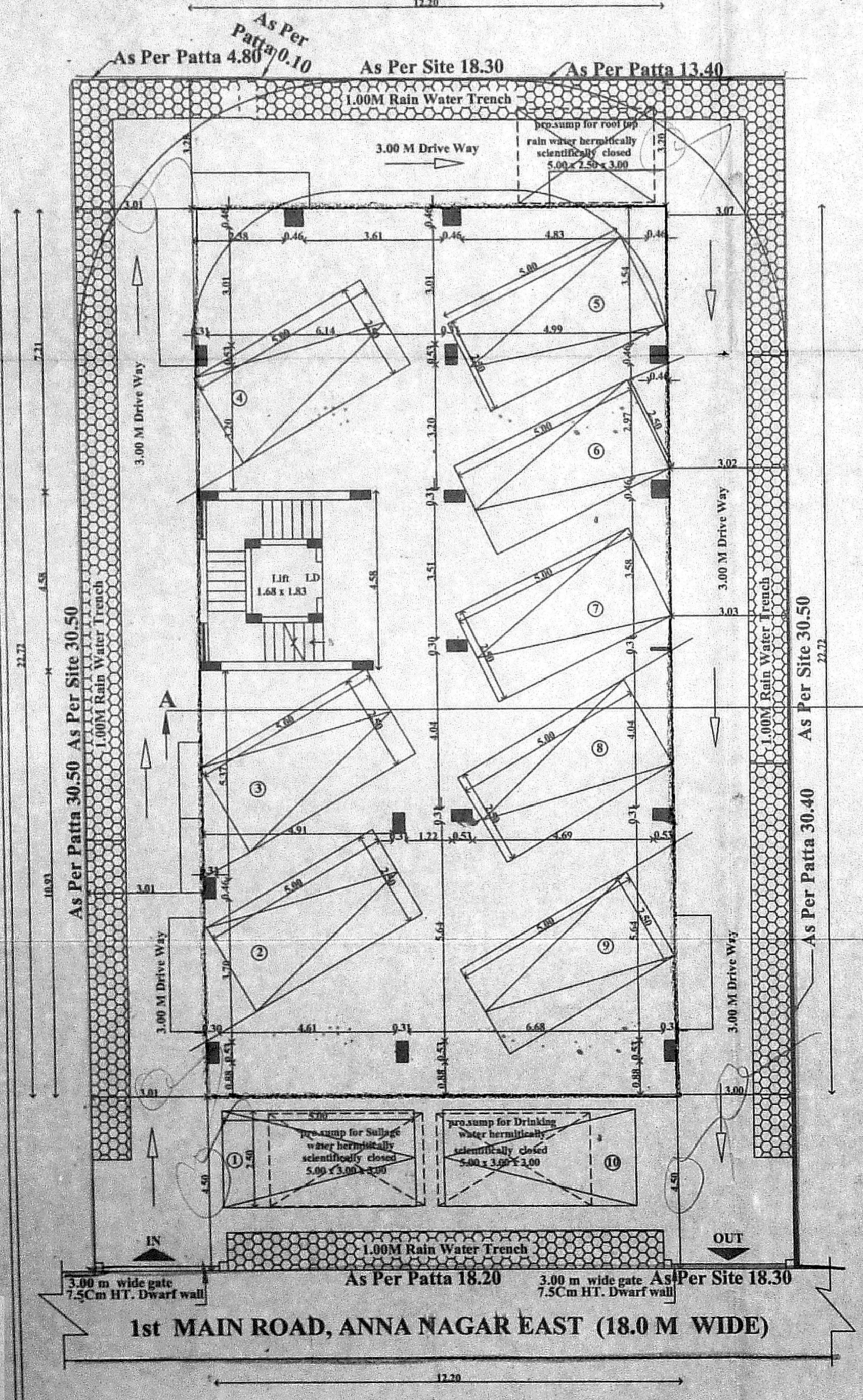

SITE CUM STILT FLOOR PLAN

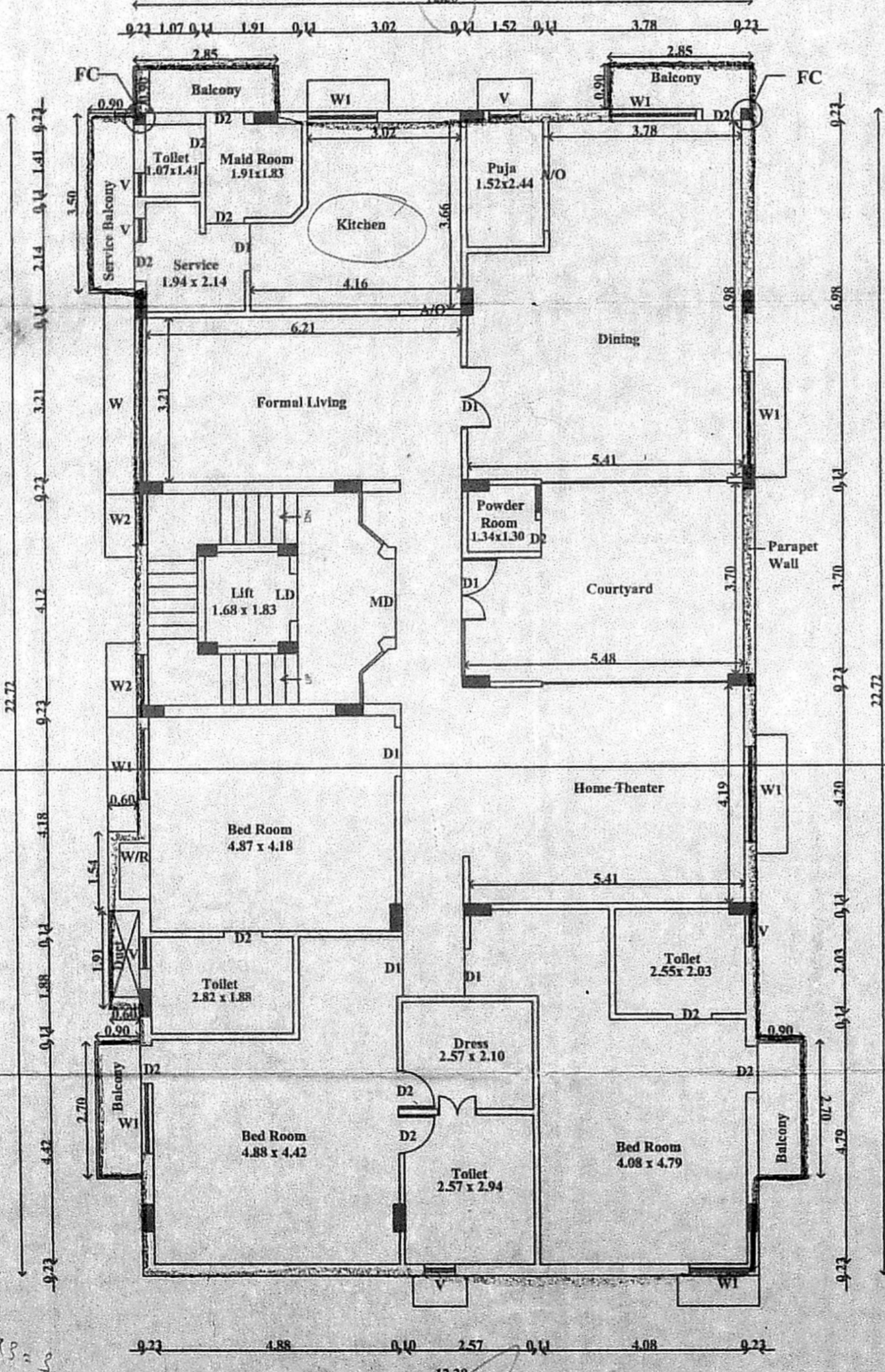

TYPICAL FLOOR PLAN (FIRST, SECOND & THIRD)

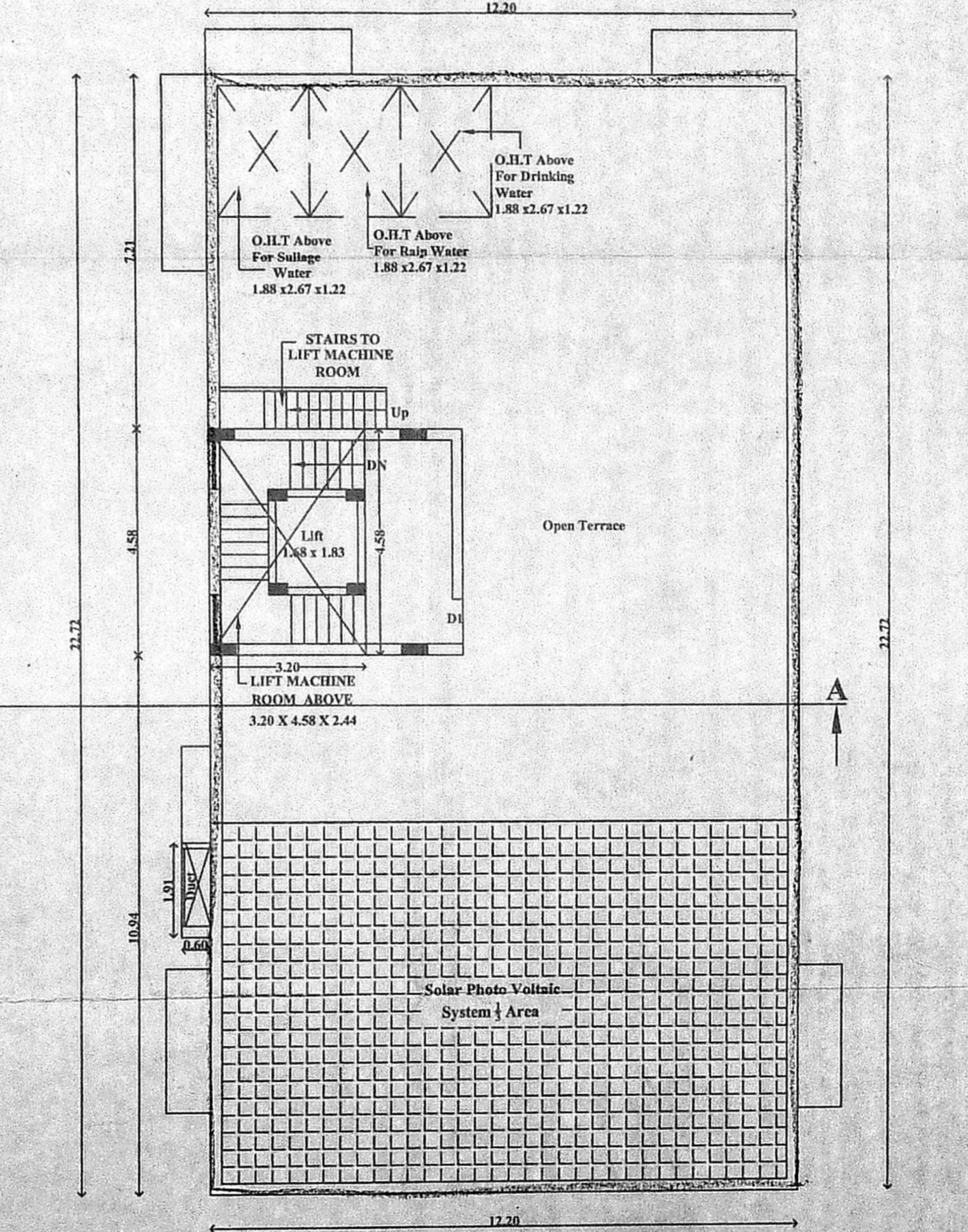

TERRACE FLOOR PLAN

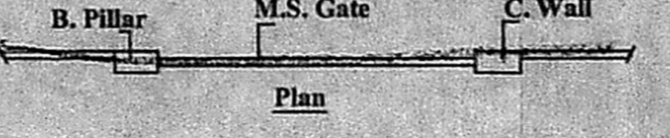

Plan

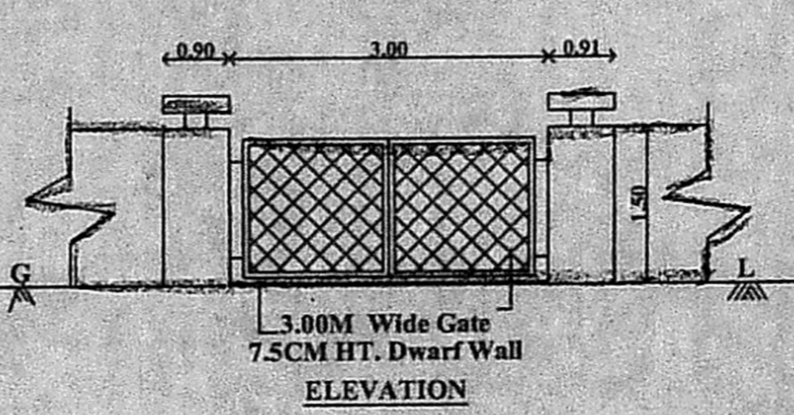

ELEVATION

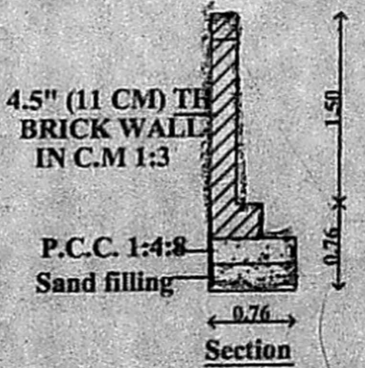

Section

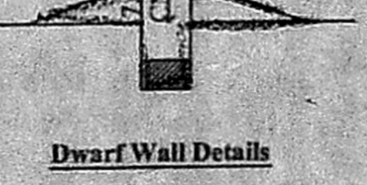

Dwarf Wall Details

REVISED PLAN SHEET NO. 1 OF THE PROPOSED  
 RESIDENTIAL BUILDING AT PLOT NO - 393,  
 OLD DOOR NO - 12, NEW DOOR NO - 18,  
 K - BLOCK, FIRST MAIN ROAD,  
 ANNA NAGAR EAST, CHENNAI - 600 102.  
 IN OLD R.S.NO:50 PART,T.S NO:2,  
 BLOCK NO:40F PERIYAKUDAL VILLAGE,  
 & OLD S.NO:1 PART, T.S NO - 24/13,  
 BLOCK NO - 12 OF AYANAVARAM VILLAGE,  
 GREATER CHENNAI CORPORATION.  
 DIVISION.NO:101 ZONE:08

SPECIFICATION

SAND FILLING FOR FOUNDATION AND BASEMENT  
 P.C.C 1:4:8 FOR FOUNDATION AND BASMENT  
 200mm BLOCK WORK WALLS IN C.M 1:5  
 100mm BLOCK WORK WALLS IN C.M 1:3  
 ALL R.C.C WORKS M 25 GRADE CONCRETE  
 CEILING PLASTERING IN CEMENT MORTAR 1:3  
 WEATHERING COURSE USING BRICK JELLY &  
 LIME CONCRETE IN 1:3 RATIO  
 CLAY TILES IN TERRACE FLOOR USING CM 1:4  
 WALLS & CEILING WITH CEMENT PAINT  
 DOORS & WINDOWS WITH ENAMEL PAINT  
 CERAMIC FLOORING IN CM 1:3

JOINERY DETAILS

TYPE	DESCRIPTION	SIZE
MD	DOOR	1.90 X 2.13
D1	DOOR	0.91 X 2.13
D2	DOOR	0.76 X 2.13
W	WINDOW	1.83 X 1.22
W1	WINDOW	1.37 X 1.22
V	VENTILATOR	0.76 X 0.61
LD	LIFT DOOR	1.22 X 2.44

COLOUR INDEX SCALE 1: 100

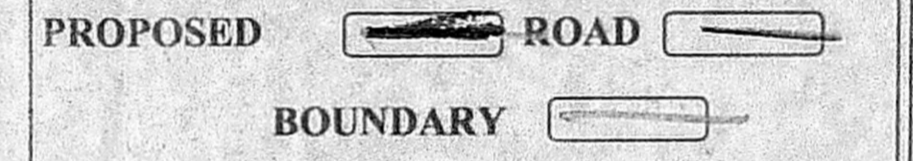

AREA STATEMENT

DESCRIPTION	AREA IN SQ.M.	AREA IN SQ.M.
PLOT EXTENT	—	—
As Per Patta	550.50	5% Balcony NON F.S.I
As Per Site	555.64	
As Per Document	557.41	
STILT FLOOR	—	—
FIRST FLOOR	275.15	13.14
SECOND FLOOR	275.15	13.14
THIRD FLOOR	275.15	13.14
TOTAL	825.45	39.42

F.S.I = 825.45 = 1,499, 550.50  
 CAR PARK REQUIRED = 9 NOS  
 CAR PARK PROVIDED = 10 NOS

OWNER  
 V.SP. SAKTHIVEL RAJA B.A.R.C.H. A.L.L.A.  
 ARCHITECT  
 MEMBER COUNCIL OF ARCHITECTURE  
 A.I.A. Reg. No. 3124  
 LICENSED SURVEYOR SA Architects  
 10/52, Abiramapuram 11rd Street,  
 Chennai - 600 018